

# 2016 PAVING THE WAY

## Road Repair Projects

Go to the Mi Drive website for up-to-date traffic information and to download the free Mi Drive app: [www.michigan.gov/drive](http://www.michigan.gov/drive)

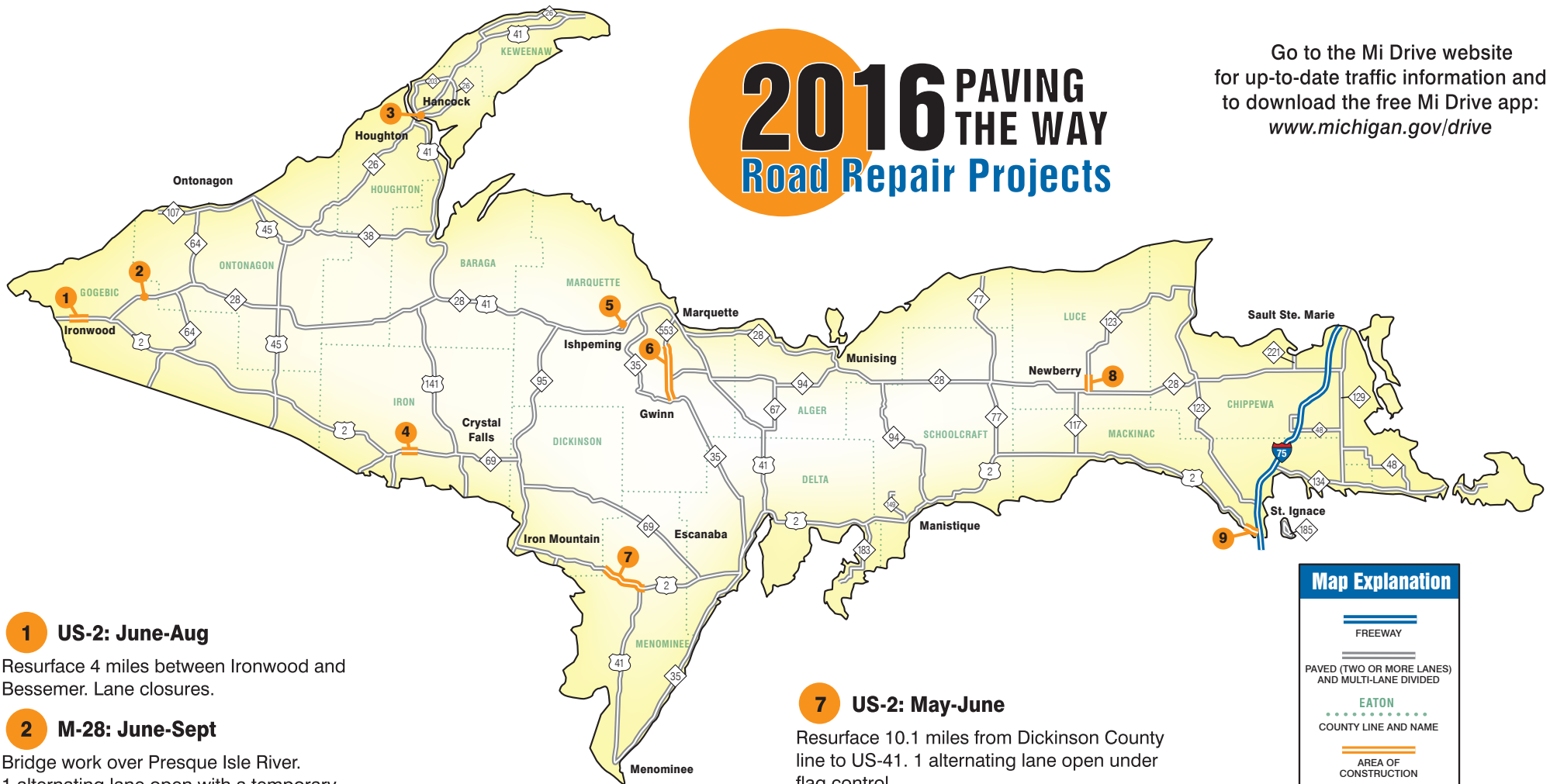

### 1 US-2: June-Aug

Resurface 4 miles between Ironwood and Bessemer. Lane closures.

### 2 M-28: June-Sept

Bridge work over Presque Isle River. 1 alternating lane open with a temporary traffic signal.

### 3 US-41 (Front, Reservation and Quincy St): Apr 2016-July 2017

Reconstruct US-41 from Portage Lake Lift Bridge to M-203. Traffic detoured to Hancock St with local access on Quincy St and Reservation St. Front St: 1 lane open in each direction.

### 4 US-2: May-Sept

Resurface 3.1 miles between Bates-Amasa Rd and East Emily Lake Rd. 1 alternating lane open under flag control.

### 5 US-41/M-28: Apr-Oct

Construct roundabout at US-41/M-28 and Second St intersection, resurface US-41/M-28 from Second St to Malton Rd, and reconstruct Second St and Third St. US-41: 1 lane open in each direction. Local streets: posted detours.

### 6 M-553: June-Aug

Resurface from M-35 to CR 480. 1 alternating lane open under flag control.

### 7 US-2: May-June

Resurface 10.1 miles from Dickinson County line to US-41. 1 alternating lane open under flag control.

### 8 M-123: May-Nov

Resurface 3.7 miles, repair joints, install new curb and gutter from M-28 to Railroad St. M-123: 1 alternating lane open under flag control from M-28 to Hamilton Lake Rd and from Ave C to Truman Blvd. 1 lane open in each direction throughout rest of the project.

### 9 US-2: June-Nov

Mill and resurface 4.4 miles from I-75 to Martin Lake Rd. US-2: 1 lane open in each direction, except near Martin Lake Rd (1 alternating lane open under flag control).

#### Map Explanation

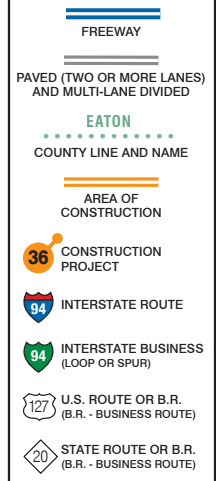

Map current as of March 4, 2016.

# 2016 PAVING THE WAY

## Road Repair Projects

Go to the Mi Drive website for up-to-date traffic information and to download the free Mi Drive app: [www.michigan.gov/drive](http://www.michigan.gov/drive)

### Map Explanation

- FREEWAY
- PAVED (TWO OR MORE LANES) AND MULTI-LANE DIVIDED
- EATON
- COUNTY LINE AND NAME
- AREA OF CONSTRUCTION
- CONSTRUCTION PROJECT
- INTERSTATE ROUTE
- INTERSTATE BUSINESS (LOOP OR SPUR)
- U.S. ROUTE OR B.R. (B.R. - BUSINESS ROUTE)
- STATE ROUTE OR B.R. (B.R. - BUSINESS ROUTE)

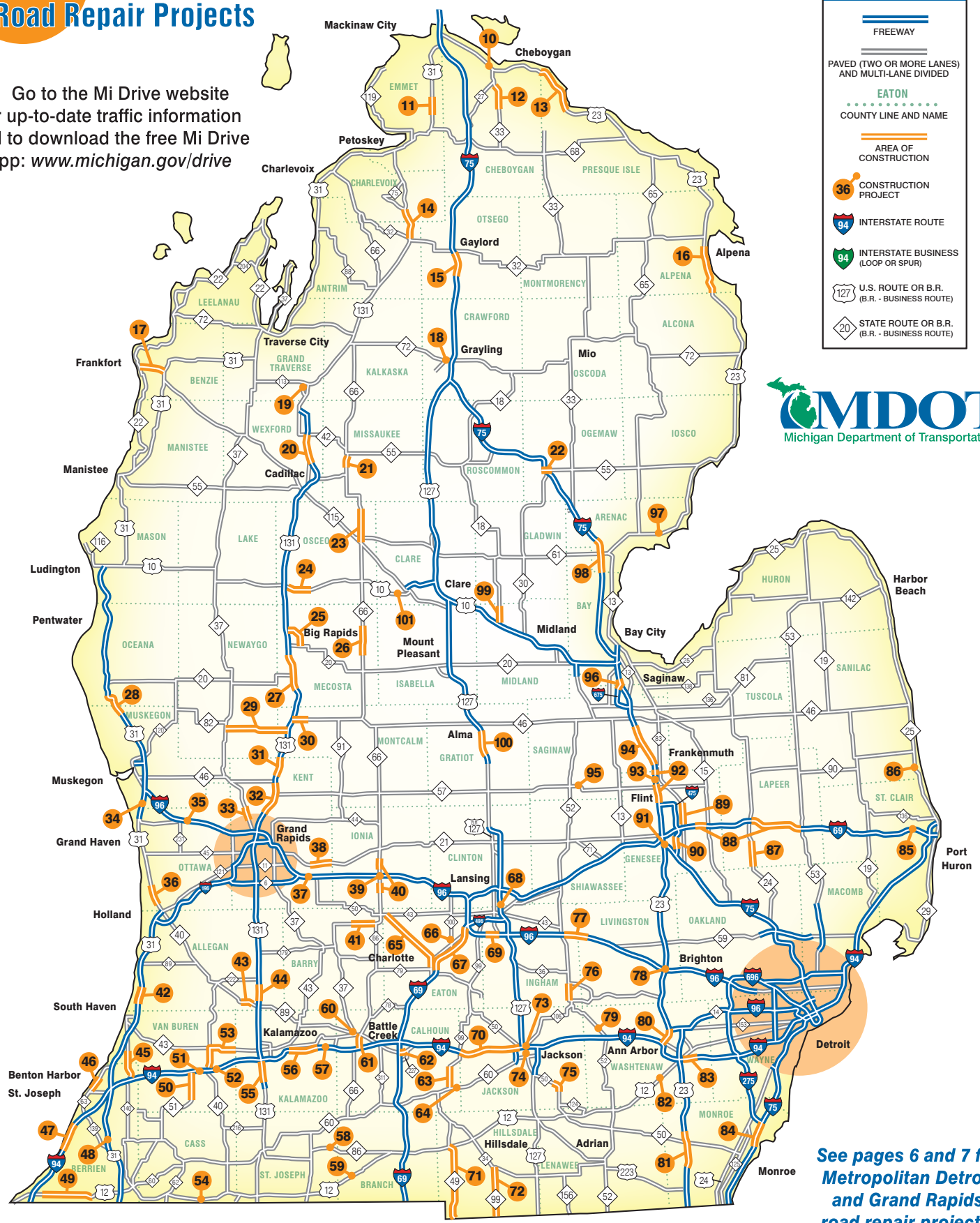

See pages 6 and 7 for Metropolitan Detroit and Grand Rapids road repair projects.

Map current as of March 4, 2016.

### 10 US-23: Mar-July

Replace Little Black River bridge. 1 lane open under temporary traffic signal.

### 11 US-31: Aug-Oct

Resurface 7.2 miles from south of Milton Rd to south of Douglas Lake Rd. Lane closures with flag control and traffic shifts.

### 12 M-33: Feb-Sept

Reconstruct 6.2 miles from south of Long Lake Rd to M-27. Detour: M-27, I-75 and M-68.

### 13 US-23: May-June

Chip seal 11.6 miles from Ocqueoc Rd north to Presque Isle County line. 1 lane open under flag control.

### 14 US-131: Mar-Oct

Reconstruct 6.4 miles from M-32 to south of Boyne Falls. 1 lane open under flag control.

### 15 I-75: Sept-Oct

Resurface 4.5 miles (northbound) and 2.9 miles (southbound) from south of Charles Brink Rd to M-32. 1 lane open in each direction.

### 16 US-23: Aug-Sept

Resurface 8.1 miles from Alpena/Alcona county line north to Cranberry Creek. 1 lane open under flag control.

### 17 M-115: Mar-Sept

Reconstruct 6.4 miles from Frankfort to US-31. 1 lane open under flag control.

### 18 M-72/I-75 BL: Mar-July

Repair M-72/I-75 BL AuSable River bridge. Passenger vehicle detour on city streets; commercial vehicle detour on I-75.

### 19 M-113: May-Sept

Reconstruct 5.1 miles from north of M-186 to US-131. 1 lane open under flag control.

### 20 US-131: Aug

Resurface 5.6 miles from south of M-42 interchange to north of Old 131 crossover. 1 lane open in each direction.

### 21 M-66/M-55: May-Oct

Reconstruct 1.4 miles from south of Jennings Rd to north of 1st St. 1 lane open under flag control.

### 22 M-55/I-75 BL: July-Oct

Reconstruct 1 mile from Gray Rd to Green Rd. Lane closures with traffic shifts and 1-way detour.

### 23 M-66: June

Resurface 5.7 miles from just north of M-115 to 21 Mile Rd. Traffic shifts and single-lane closures under flag control.

### 24 US-10: July-Aug

Resurface 5.8 miles from 180th Ave to Patterson Ave. Traffic shifts and single-lane closures under flag control.

### 25 US-131 BR (Northland Dr): July-Aug

Resurface 3.5 miles from M-20 (Maple St) to 19 Mile Rd. Single-lane closures under flag control.

### 26 M-66: Sept

Resurface 2 miles from 17 Mile Rd to 19 Mile Rd. Traffic shifts and single-lane closures under flag control.

### 27 US-131: Apr-Aug

Reconstruct 7.4 miles of northbound lanes from 6 Mile Rd to 13 Mile Rd. Lane closures 7 a.m. Sundays to noon Fridays.

### 28 US-31: Apr-Sept

Resurface 5.5 miles from Fruitvale Rd to Winston Rd. Single-lane closures. All lanes open on weekends starting July 1.

### 29 M-82: July-Aug

Chip seal 15 miles from M-37 to US-131. 1 alternating lane under flag control.

### 30 M-46: Aug-Oct

Resurface 2.3 miles from US-131 to Federal Rd, construct a center-left turn lane from US-131 to Edgar Rd. Traffic shift with lane closures.

### 31 US-131: July-Aug

Resurface 5 miles from White Creek Ave to Kent/Montcalm county line. Off-peak lane closures.

### 32 US-131: Sept-Nov

Construct temporary median crossovers and widen shoulders from 10 Mile Rd to M-46 (17 Mile Rd) for upcoming reconstruction. Lane closures.

### 33 M-37 (Alpine Ave): Aug-Oct

Resurface 6.5 miles from Alpenhorn Dr to Sparta Ave. Lane closures.

### 34 US-31: Mar-June

Repair bridge and reconstruct ramp at Pontaluna Rd interchange. US-31: single-lane closures. Pontaluna Rd: closed and detoured.

### 35 I-96: July-Aug

Repair eastbound bridge over Crockery Creek tributary. Single-lane closures.

### 36 US-31: Mar-Nov

Reconstruct 4 miles from 8th St to Quincy St and add a through-lane in each direction from Lakewood Blvd to Quincy St. Traffic maintained via crossovers.

### 37 I-96: Sept-Oct

Repair Morse Lake Rd bridge over I-96. I-96: lane closures. Morse Lake Rd: closed and detoured.

### 38 M-21 (Fulton St): Apr-June

Resurface 2.3 miles from Valley Vista Dr to Kent/Ionia county line, construct right-turn lane at Hudson St. Single-lane closures under flag control.

### 39 I-96: June-Aug

Repair M-66 bridge over I-96. I-96: Traffic shifts and lane closures. M-66: open.

### 40 M-66: Sept-Oct

Resurface 4.5 miles from Portland Rd to Sprague Rd. Single-lane closures under flag control.

### 41 M-43: June

Resurface 8 miles from Usborne Rd to M-66. Single-lane closures under flag control.

### 42 I-196/US-31: July-Oct

Repair bridges over Old Allegan Rd. 1 lane open in each direction on I-196/US-31; 1 alternating lane on Old Allegan Rd.



### 43 M-89: May-July

Resurface 2.2 miles from Kalamazoo St to 12th St. Lane closures.

### 44 US-131: Apr-July

Reconstruct 0.8 miles from 106th Ave to 110th Ave, repair bridges over Gun River. 1 lane open in each direction.

### 45 M-140: Mar-June

Resurface 7.2 miles from Watervliet to CR 378 (32nd Ave). 1 lane of alternating traffic under flag control.

### 46 M-63: June

Concrete joint resealing 1.1 miles from St. Joseph River to Higman Park Rd. 1 lane open in each direction. Short-duration closure of ramp to Whitwam Dr.

### 47 I-94: Mar-Oct

Resurface 7.4 miles from Red Arrow Hwy to Puetz Rd, repair bridges over Lost Dunes Dr and Puetz Rd. 2 lanes open in each direction during peak hours, minimum 1 lane open all other times. Ramp closures with posted detours. Puetz Rd: closed with posted detour. Lost Dunes Dr: 1 lane of alternating traffic.

### 48 US-31: Apr-Nov

Bridge painting over St. Joseph River. 1 lane open in each direction.

### 49 US-12: June-July

Chip seal 12 miles from Galien River to Dayton Rd. 1 lane of alternating traffic under flag control.

### 50 M-51: July-Aug

Resurface 5.7 miles from Decatur to I-94. 1 lane of alternating traffic under flag control.

### 51 I-94: Aug-Sept

Repair pavement 2.9 miles from MM 58 to 61. Nighttime single-lane closures.

### 52 I-94: May-July

Replace bridge over east branch of Paw Paw River. 2 lanes open in each direction during peak hours, minimum 1 lane open all other times.

### 53 M-40/M-43: June-Aug

Resurface 4.6 miles of M-40 from Paw Paw to M-43, and 5.2 miles of M-43 from M-40 to Kalamazoo County line. 1 lane of alternating traffic under flag control. Resurface carpool lot at M-40/M-43; closed.

### 54 US-12: May-Sept

Construct roundabout at Five Points Hwy, Old M-205 and US-12; includes drainage work. US-12: 1 lane open in each direction. Five Points Hwy and Old M-205: posted detours.

### 55 US-131: Mar-Aug

Resurface 6.6 miles from U Ave to I-94. 1 lane open in each direction. Work at night and on weekends. Ramp closures at Centre Ave, I-94, and Shaver Rd with posted detours. Centre Ave and 12th St open.

### 56 I-94: Sept-Oct

Resurface 8.1 miles from ML Ave to Michigan Ave. 2 lanes open in each direction during peak hours, 1 lane open in each direction all other times.

### 57 I-94: Mar-Sept

Reconstruct interchange and replace bridges at 40th St; some night work. 2 lanes open in each direction during peak hours, 1 lane open in each direction all other times. Ramp closures with posted detours. 40th St and Michigan Ave open, except during short-duration posted detours.

### 58 M-86: July-Nov

Replace bridge over Prairie River. Detour on Shimmel Rd, Featherston Rd and M-66.

### 59 US-12: July-Oct

Replace bridge east of the city of Bronson. Detour: M-66 in Sturgis and M-86 in Coldwater.

### 60 I-94 BL (Dickman Rd): June-July

Widen roadway for turn lane at Riverside Dr; includes drainage work. I-94 BL: 1 lane open in each direction. Riverside Dr: southbound open; northbound detoured on Burnham St, Capital Ave and I-94 BL (Dickman Rd).

### 61 I-194/M-66: Apr-June

Repair concrete from Golden Ave to Capital Ave. 1 lane open in each direction.

### 62 I-94 BL (Michigan Ave): July-Nov

Pave from I-69 southbound ramps to Sycamore St. 1 lane open in each direction.

### 63 M-99: June-Aug

Resurface 5.1 miles from M-60 to Albion. 1 lane of alternating traffic under flag control.

### 64 M-60: May-July

Widen roadway for turn lane at Van Wert Rd; includes drainage work and paving. Traffic shifts.

### 65 M-50: June-Aug

Resurface 16.8 miles between Beech Hwy and M-43. 1 lane open under flag control.

### 66 M-100: Apr-Oct

Replace culvert at Sharp Drain. 1 lane open under temporary signal.

### 67 I-69: July-Sept

Patch pavement 14 miles between Lansing Rd and I-96. 1 lane open in each direction.

### 68 US-127: Mar-Oct

Build sound wall between Grand River Ave and Lake Lansing Rd. 2 lanes open in each direction.

### 69 I-96: Sept 2015-Nov 2016

Repair multiple bridges, including I-96 BL (Cedar St). 2 lanes open in each direction with a traffic shift.

### 70 I-94: May-Nov

Repair 9 bridges between Airport Rd and Calhoun/Jackson county line. I-94: 1 lane closed in each direction. Local road closures with posted detour.

### 71 M-49: July-Sept

Resurface 18.6 miles from state line to US-12. 1 lane open under flag control.

### 72 M-99: June-July

Resurface 13.6 miles from state line to just north of M-34. 1 lane open under flag control.

## 73 I-94: June-Sept

Repair Lansing Ave bridge over I-94. I-94: overnight single-lane closures, short-term total closures. Lansing Ave: single-lane closures and traffic shift.

## 74 M-50/US-127 BR (West Ave): Apr-Sept

Reconstruct from Michigan Ave to Wildwood Ave (July-Sept) and from Ganson St to North St (Apr-June). Closed and detoured.

## 75 M-50 (Brooklyn Rd): May

Resurface 1.2 miles from Napoleon Rd to Stony Lake Drain. 1 lane open under flag control.

## 76 M-52: July-Aug

Resurface 4 miles between Morton Rd and M-36. 1 lane open under flag control.

## 77 I-96: Apr-June

Patch concrete, repair shoulders and ramps 6.5 miles between M-52 and Fowlerville Rd. 1 lane open in each direction during off-peak hours and during 4 summer weekends. Ramp closures with a detour.

## 78 I-96/US-23: Mar 2015-Aug 2016

Reconstruct I-96/US-23 interchange. Off-peak single-lane and shoulder closures on I-96 and US-23. Short-term ramp closures with a detour posted.

## 79 M-52: June-Nov

Construct roundabout at Werkner Rd. M-52: at least 1 lane open. Werkner Rd: detoured.

## 80 M-14: Mar-Aug

Repair pavement and bridges between I-94 and US-23/M-14 interchange. M-14 closed between Miller Rd and US-23 BR (Main St). M-14 access to US-23 BR (Main St) maintained, along with access to Miller Rd/Maple Rd interchange.

## 81 US-23: June-Sept

Repair pavement 8.1 miles between Ida Center and Macon Creek. 1 lane closed in each direction.

## 82 US-12: Apr-Nov

Reconstruct in Saline. 1 westbound lane open; eastbound detoured between Monroe St and Maple Rd.

## 83 I-94: May-Aug

Patch pavement 2.4 miles between east junction of US-12 to Rawsonville Rd. Nighttime and weekend single-lane closures.

## 84 I-75: May 2015-Sept 2016

Reconstruct southbound lanes between I-275 and Dixie Hwy. 2 lanes open in each direction on northbound side using median crossovers.

## 85 I-69: Apr-Aug

Reconstruct Taylor Rd bridge over I-69, repair 2 westbound I-69 bridges over Pine River, replace 2 culverts under westbound I-69. Westbound I-69 traffic maintained via crossovers; Taylor Rd bridge traffic detoured.

## 86 M-25: Aug-Nov

Reconstruct bridge over Mill Creek. Traffic detoured.

## 87 M-24: Aug-Oct

Resurface 5.2 miles from Davison Lake Rd to Pratt Rd; lane shifts and flag control. Most work overnight.

## 88 I-69: Mar-Oct

Repair 14 bridges; lane closures, traffic shifts, and detours.

## 89 M-54: May-June

Mill and resurface 2.2 miles from I-69 to Leith St. 1 lane open in each direction using lane shifts.

## 90 I-475: Apr-July

Repair 2 bridges over Atherton Rd, repair concrete 1.2 miles from Bristol Rd to Atherton Rd. Lane closures and detours.

## 91 I-75: July-Oct

Construct a roundabout at Bristol Rd. Resurface and repair ramps between Torrey Rd and Van Slyke Rd. Temporary ramp closures. Bristol Rd: at least 1 lane open in each direction with lane shifts and temporary signals.

## 92 I-75: Apr-Oct

Repair 13.3 miles of southbound lanes from Birch Run Creek to I-475. Days: 2 lanes open with traffic shifts. Nights: potential for only 1 lane open.

## 93 I-75: Apr-May

Resurface approach and bridge deck on southbound bridge over CSX RR. Shoulder and double-lane closures. Work to be completed prior to Memorial Day.

## 94 I-75: Apr-Nov

Reconstruct and widen 3.8 miles of northbound lanes from Dixie Hwy to Hess Ave. Maintain at least 3 lanes in peak direction, 2 lanes in non-peak direction.

## 95 M-57: Feb-Nov

Reconstruct bridge over Shiawassee River; 1 lane of alternating traffic with temporary signals. Replace culvert at Deer Creek; traffic detoured.

## 96 I-75: July-Nov

Remove Crane Rd bridge. Prep work to reconstruct 1.7 miles from I-675 to Crane Rd in 2017.

## 97 US-23: Mar-July

Repair bridge over AuGres River. 1 lane of alternating traffic under temporary signals.

## 98 I-75: July-Nov

Mill and resurface 6.4 miles from Bay/Arenac county line to Lincoln Rd. Weekdays: 1 lane open in each direction using lane shifts. Weekends: 2 lanes open in peak direction.

## 99 M-18: Apr-Nov

Mill and resurface 5.8 miles from US-10 to Coolidge Rd, including pavement joint repairs. Southbound traffic detoured.

## 100 US-127: Mar-Nov

Resurface 5.5 miles from Washington Rd to Van Buren Rd. 1 lane open in each direction with traffic shifts.

## 101 US-10: May-Aug

Reconstruct bridge over Chippewa Creek. 1 lane of alternating traffic under temporary signals.

# 2016 PAVING THE WAY

## Road Repair Projects

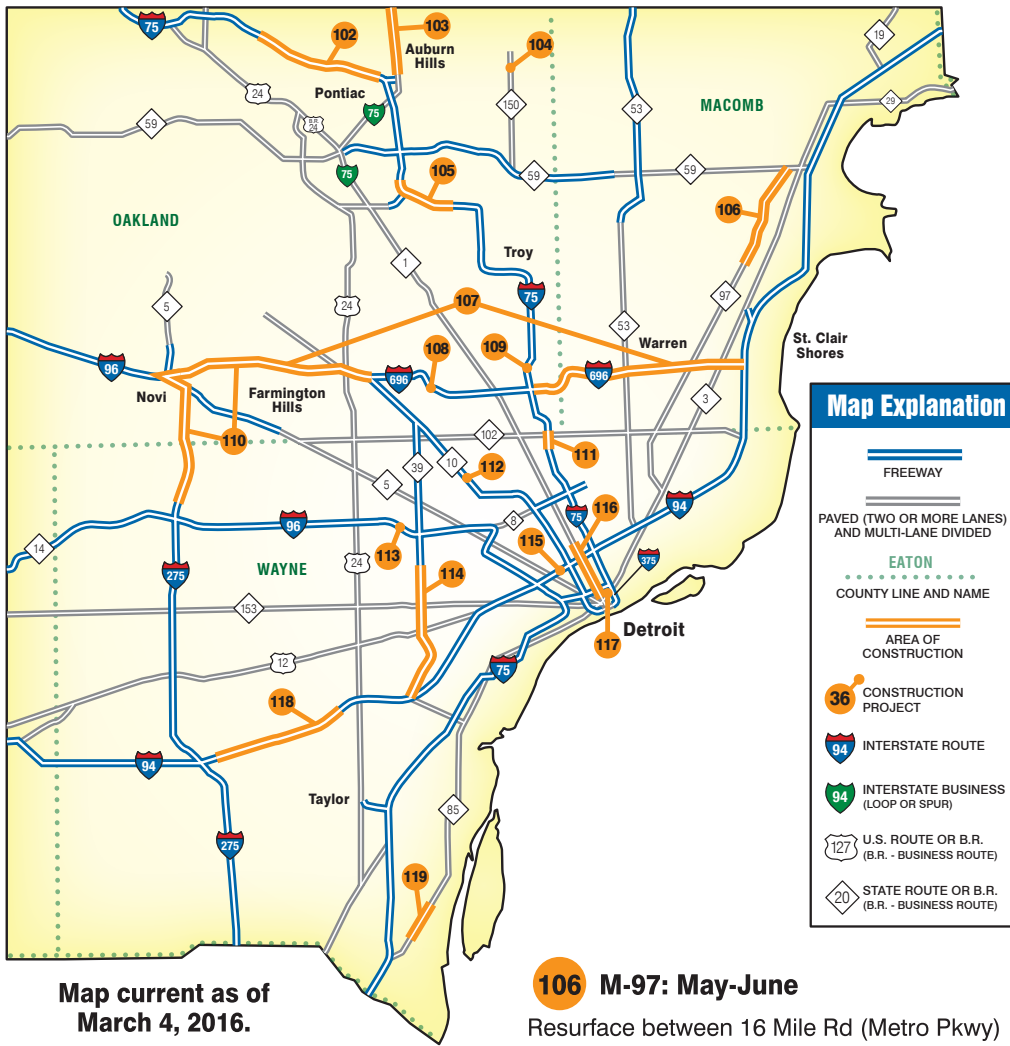

Map current as of March 4, 2016.

### 102 I-75: Apr-Sept

Resurface 5 miles between Giddings Rd and Clintonville Rd. Nightly double-lane closures; 4 weekends of double-lane closures for concrete patching.

### 103 M-24: Mar-Nov

Resurface 5 miles between Harmon Rd and north of Clarkston Rd; multiple lane closures. Southbound: 2 lanes open weekday mornings. Northbound: 2 lanes open weekday afternoons. 1 weekend closure.

### 104 M-150: June-Sept

Reconstruct intersection at Avon Rd. M-150: 1 lane open in each direction. Avon Rd: eastbound lanes closed at M-150 during first stage, then westbound lanes during second stage.

### 105 I-75: June 2016-Nov 2017

Reconstruct and widen 3 miles from north of Coolidge Rd to South Blvd. Reconstruct Squirrel Rd, Adams Rd, Square Lake Rd, and I-75 BL/Square Lake Rd bridges. 2 lanes open in each direction. Ramp closures at Adams Rd, Square Lake Rd, and M-59 interchanges.

### 106 M-97: May-June

Resurface between 16 Mile Rd (Metro Pkwy) and M-59 (Hall Rd). Night work and daytime shoulder work.

### 107 I-696: Spring-Fall

Install fiber cable along 20 miles between I-275 and M-10, and I-75 and I-94. Shoulder, lane and ramp closures middays and weekends.

### 108 I-696: Apr-Nov

Repair drainage system on plaza near Greenfield Rd over I-696. Plaza, Church St and park: closed. I-696: single-lane closures between Church St and Lincoln St middays and weekends, intermittent ramp closures.

### 109 I-75: July-Aug

Apply high-friction surface treatment on northbound lanes at Gardenia Ave. 2 weekends of double-lane closures.

### 110 I-96/I-275/I-696/M-5: Mar-Nov

Replace pavement between north of 5 Mile Rd and I-96/I-96/M-5 interchange, patch along interchange ramps, and repair bridges. Southbound closed first; multiple lane and ramp closures at interchange. Once southbound work complete, northbound I-96/I-275 closed and detoured. I-696 closed between US-24 (Telegraph Rd) and I-275 for 2 weekends for concrete patching during I-275 closure.

### 111 I-75: Apr-Sept

Repave 1 mile between 7 Mile Rd and 8 Mile Rd. Night work; multiple lane and ramp closures.

### 112 M-10: Apr-June

Reconstruct retaining wall between Meyers St and McNichols Rd. Southbound right lane and service drive closed.

### 113 Evergreen Rd: Apr-Oct

Resurface 1 mile, including bridge over I-96. 1 lane open in each direction; closed over I-96 for 1 weekend near project completion.

### 114 M-39: May-Sept

Repair 5 miles between south of I-94 and south of M-153 (Ford Rd). Multiple lane and ramp closures during nights and weekends.

### 115 I-94: Mar-Nov

Replace Trumbull Ave bridge over I-94. I-94: 3 lanes open in each direction during peak drive times. Trumbull Ave: detoured. M-10 ramps to westbound I-94: closed. I-94 closed 2 weekends between M-10 and I-96 for bridge beam placement.

### 116 M-1: Jan-Nov

Reconstruct 3 miles between Adams Rd and Bethune Rd for M-1 RAIL. 1 lane open in each direction.

### 117 M-3 (Gratiot Ave): Apr-July

Resurface intersection at Randolph Ave during weekends with detours.

### 118 I-94: Mar-Nov

Resurface 5.6 miles of I-94 between Wayne Rd and Beech Daly Rd. Multiple lane and ramp closures during night and weekends.

### 119 M-85: Mar-Sept

Replace bridges over Marsh Creek, near Vreeland Rd, and Frank and Poet Drain. 1 lane open in each direction, traffic shifts.

Go to the Mi Drive website for up-to-date traffic information and to download the free Mi Drive app: [www.michigan.gov/drive](http://www.michigan.gov/drive)





# 2016 PAVING THE WAY

## Road Repair Projects

Map current as of March 4, 2016.



### Map Explanation

- FREEWAY
- PAVED (TWO OR MORE LANES) AND MULTI-LANE DIVIDED
- EATON COUNTY LINE AND NAME
- AREA OF CONSTRUCTION
- 36 CONSTRUCTION PROJECT
- 94 INTERSTATE ROUTE
- 94 INTERSTATE BUSINESS (LOOP OR SPUR)
- 127 U.S. ROUTE OR B.R. (B.R. - BUSINESS ROUTE)
- 20 STATE ROUTE OR B.R. (B.R. - BUSINESS ROUTE)

Go to the Mi Drive website for up-to-date traffic information and to download the free Mi Drive app: [www.michigan.gov/drive](http://www.michigan.gov/drive)



### 120 I-96: June-Sept

Repair Cheney Ave bridge over I-96. I-96: weekend and nightly lane closures. Cheney Ave: closed and detoured.

### 121 US-131: Apr-Oct

Construct southbound weave/merge lane from Ann St to Leonard St, repair pavement from Ann St to Pearl St. Traffic shifts and lane closures. Ramps and local roads closed and detoured.

### 122 US-131 BR (Leonard St): July-Sept

Repair bridge over the Grand River. Closed and detoured.

### 123 US-131 BR (Division Ave/ Leonard St): Sept-Oct

Resurface 1.4 miles from I-196 north and west to US-131. Single-lane closures.

### 124 US-131: July-Aug

Construct right-turn lane on southbound off ramp to Market Ave. Ramp closed and detoured.

### 125 US-131: July-Aug

Repair Franklin St bridge over US-131. Franklin St: closed and detoured. US-131: northbound on and off ramps closed and detoured.

### 126 US-131: June-Aug

Repair concrete joints 2.8 miles from 28th St to Wealthy St. Multiple-lane closures.

### 127 I-196: June-Sept

Repair bridge over Butterworth St and Kent Trails. Single-lane closures.

### 128 I-96: Mar-Oct

Replace bridge and reconstruct interchange at Cascade Rd. Traffic shifts and single-lane closures.

### 129 I-196: June-Sept

Reconstruct westbound off ramp to M-11. Ramp closed and detoured.

### 130 M-121 (Chicago Dr): July-Aug

Resurface 3.6 miles from Rush Creek to Ottawa/Kent county line. Single-lane closures.

### 131 US-131: July-Aug

Repair 36th St and 54th St bridges over US-131. US-131: lane closures. 36th St and 54th St: open.

### 132 M-11 (28th St): June-Sept

Repair bridge over Plaster Creek. Off-peak lane closures.